

1 BUILDING SECTION LOOKING NORTH - Views
 3/16" = 1'-0"

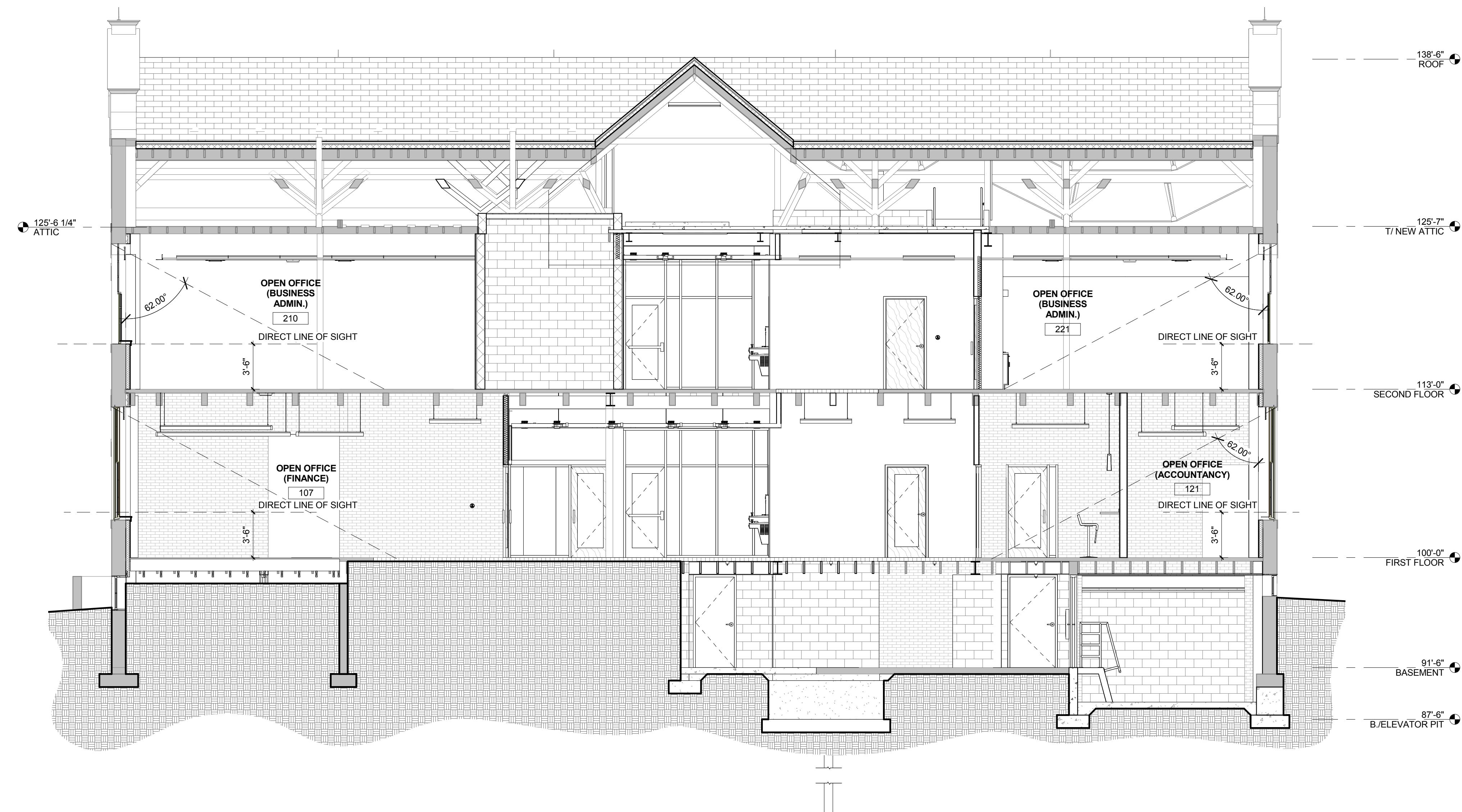

2 BUILDING SECTION LOOKING EAST - Views
 3/16" = 1'-0"

SET DESCRIPTION	DATE
ISSUE FOR BID	01.06.2015

REVISION	DATE
----------	------

PROJECT NAME
UNIVERSITY OF ILLINOIS AT URBANA - CHAMPAIGN
SURVEYING BUILDING
(#0059) RENOVATION
 607 EAST GREGORY DRIVE
 CHAMPAIGN, IL 61801

SHEET TITLE
BUILDING SECTION - VIEWS

SEAL	PROJECT NO. 7141860
	UNIVERSITY PROJECT NO. U14072
	SHEET NO.